

2024 ANJO YOUTH BIG BAND

2024 AUDITION EXCERPT

Soprano Sax, Alto Sax & Flute

- prepare this excerpt to the best of your ability --
- record a version of this excerpt with an audible metronome --
- record a version of this excerpt without a metronome --
- if auditioning for an improvising position, record one of the listed jazz standards using the provided backing tracks --
- save links to your recordings somewhere safe and make sure they are public so our judges can hear them! **NB have your link saved BEFORE you pay the audition fee** --
- pay your \$20 audition fee (visit our store page for more details) and complete the application form. The application form will ask for your excerpt links! --

Entries Close March 1. Successful applicants announced 10am March

Part I: Soprano Sax

from 'The Honeymooners' comp. Ornette Coleman & arr. Remy Le Boeuf

277 **V** A tempo ♩ = 240

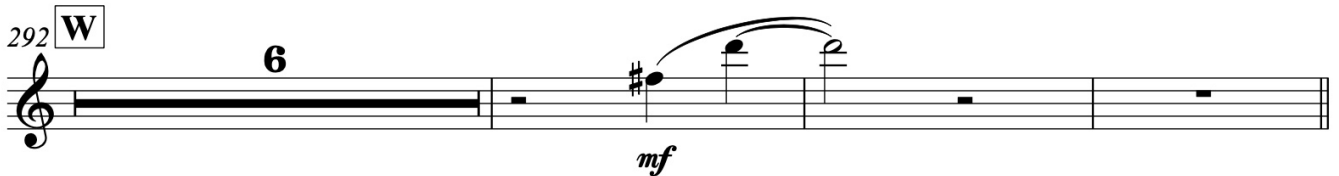

314 

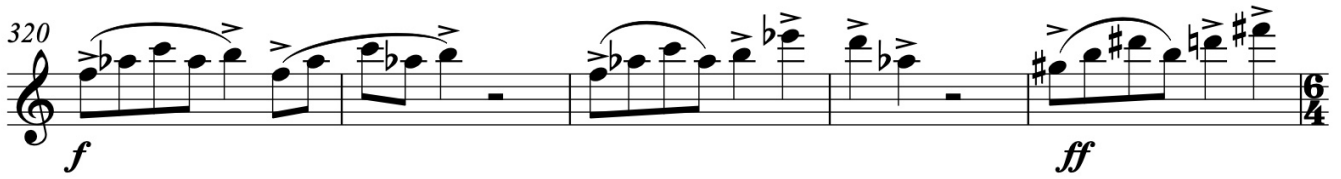
320 

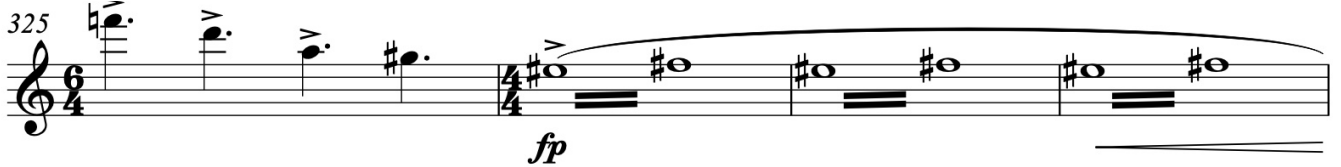
325 

329 

333 **Z** 

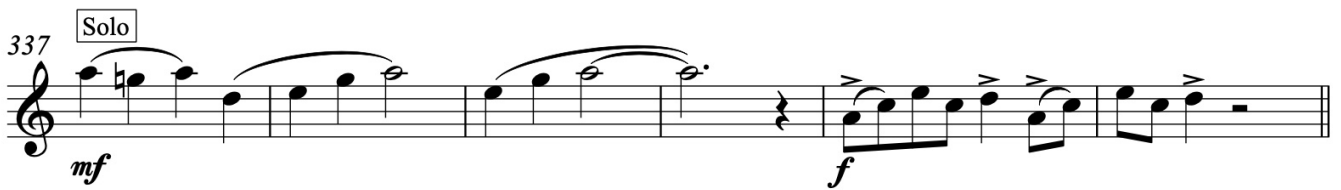
337 **Solo** 

343 **AA** 

347 

Keep Recording, change instruments and play Flute & Alto Excerpt Part II:

U A tempo ♩ = 240

Flute

333 **Z**

mf **4**

341

f **AA** *f*

345

350 **BB** To Alto Sax. **7** Alto Saxophone

ff *mf*

360 **CC**

365

To Fl.
